



# Sole cleaning

for industry & trade







# “Facility Cleanliness concerns all Industries”

Christian Löwe (Managing Director)



# Contents

## Welcome to HEUTE!

With the next wave of Industrial Revolution and the growing trend of Smart Factories around the world, Facility Cleanliness becomes more and more important throughout industries. Stricter regulations, labor health & safety requirements as well as increased hygiene play also a big roll.

Technical cleanliness concerns all industries: Automotive, Food, Chemical and other industrial enterprises are in need of reliable solutions for contamination problems. We offer a wide-range programme of cleaning equipment meeting specific requirements, be it dry or wet cleaning.

- ✓ **Minimising the introduction of dirt in production and administrative areas**
- ✓ **Improved labour safety through surefootedness and stability with clean profiles**
- ✓ **Cleaning sluices reduce the time expenditure required for observance of hygiene rules**
- ✓ **Improved environmental protection**
- ✓ **Maintenance friendly**

We invite you to make yourself familiar with the details of our cleaning equipment presented and described in this catalogue, and we are convinced that we have the appropriate system meeting your needs. We do not only offer our standard systems but also individual special solutions tailored to your plant.

Kind regards,  
Christian Löwe  
(Managing Director)



Do you have any questions? We are pleased to help you:  
 ☎ **+49 (0) 212 380 310** ✉ **info@heute-gmbh.de**  
 🌐 **www.heute-solecleaning.com**

Model	Personnel*	Contamination	Page
<b>ProfilGate® go</b> The innovative cleaning system based on a unique technology	∞	Dust, sand dry dirt	<b>6</b>
<b>StepGate I-II-dry</b> Mechanical wet cleaning	∞	Mud, oil, grease, lubricants	<b>8</b>
<b>Solamat 90-100-150-200</b> Solid and compact dry-cleaning system	< 20	Dust, sand dry dirt	<b>10</b>
<b>Neptun SC1</b> Sole cleaner with 2½ advantages	< 50	Mud, oil, grease, lubricants	<b>12</b>
<b>Neptun BC1</b> Sole cleaner with three advantages	< 50	Mud, oil, grease, lubricants	<b>14</b>
<b>Neptun SCS1</b> Comfortable sluice for wet cleaning of soles	< 200	Mud, oil, grease, lubricants	<b>16</b>
<b>Neptun SCS1 dry</b> Comfortable sluice for dry cleaning of soles	< 200	Dust, sand dry dirt	<b>18</b>
<b>Neptun HCS1</b> Controlled hygiene with short cleaning time	< 200	Mud, oil, grease, lubricants	<b>20</b>
<b>Neptun Automotive</b> Special version for the vehicle industry	< 20	Waxes, primers, paints	<b>22</b>

\*Persons per hour





# Quality & experience for more cleanliness

Our experience and tradition gathered for more than 110 years stand for both our world-known shoe shine machines and sole cleaning systems, hygienic sluices and special cleaning installations applied to services, industry and hygienic production.

Our competence and our knowhow in cleaning of shoes, soles, but also of tyres and wheels are the basis for the design and continuous further development of our machines and systems.

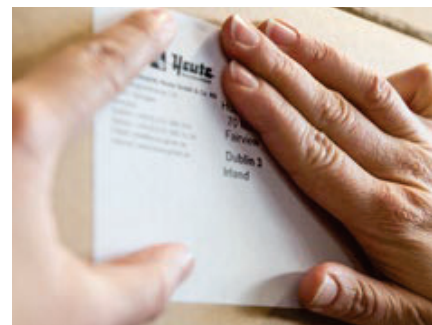

### World-wide trust

For decades, hundreds of enterprises from all over the world have been relying on our cleaning equipment and systems.



### Twenty years of guarantee for spare parts availability

In order to ensure long-lasting operation of our machines, we guarantee availability of spare/wearing parts for a minimum of 20 years after purchase.



### Personal contact

You can get directly in contact with our specialists and sales partners, who are happy to advise you personally to configure the best solution for your contamination problem.



### Quality of components

We focus on premium quality with all the materials and components, which we use in our machines and plants.



### Careful assembly

We assemble our machines carefully by hand, and each of them is individually tested for proper function.



### Ideas & innovations

For improving the customer benefit, we continuously further develop our products - recently even honoured with the "Top 100" Innovation Award ([www.top100.de](http://www.top100.de)).



### Easy to clean and low maintenance

Our machines are designed to be extremely user-friendly, easy to operate and maintain.



### Special solutions

We offer customised and special solutions individually tailored to your requirements.



# ProfilGate® go

## The innovative cleaning system

In many cases, the dirt introduced into sensitive storage and production areas by persons and transport carts is underestimated frequently. At first, the entrance zone gets contaminated. Persons and vehicles coming afterwards transfer the dirt further and further into sensitive production areas.

In the past, cleaning machines had been the only means of removing the dirt introduced by a lot of effort subsequently.

Using **ProfilGate® go**, this problem can be solved directly in the entrance zone! Up to 90 percent of the dirt adhering to soles and rollers can be removed, directly in entrance zone. The ProfilGate® gratings can be taken out and cleaned easily.

**ProfilGate® go** has been developed especially for active sole cleaning in an industrial environment. The long bristles clean working shoes with coarse profiles particularly reliably as well. Entering the cleaning section, the oblique bristles move down and while doing so, they actively rub the soles clean. In case of ground-level installation, pallet trucks and other hauling vehicles can be used as well. The black-white bristles fit into any surroundings in a neutral manner.



More detailed information and additional models are available in our brochure **ProfilGate®** or **ProfilGate® aqua** or on our website [www.profilgate.com](http://www.profilgate.com)!

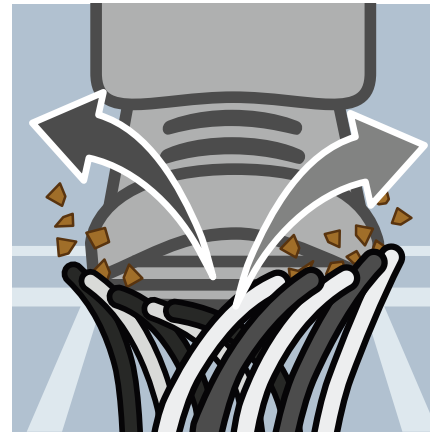

Patented cleaning system



Handcarts can pass also

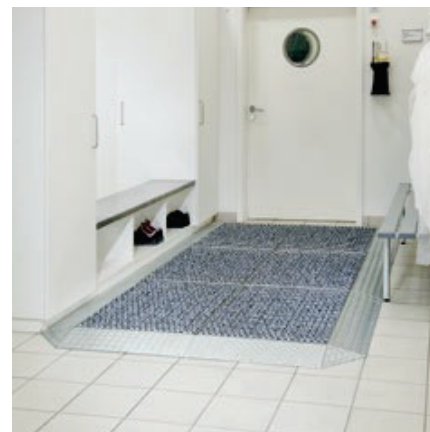

ProfilGate® go with revolving ramps



ProfilGate® fitted for vehicles is available as well



- ▶ No power connection required
- ▶ Ground-level or above ground
- ▶ Minimised introduction of dirt and humidity
- ▶ Floorings protected from scratching
- ▶ Substantially reduced cleaning costs





# StepGate I · II · dry

## Mechanical wet cleaning

The StepGate stainless steel personnel sluices are ideal for entrances to sensitive production areas. When entering, the soles are cleaned mechanically and by fluid using obliquely arranged patented brush strips. The cleaning process is chemically assisted by the addition of disinfection and / or cleaning detergents. The filling level of the cleaning liquid in the stainless steel lower trough determines the cleaning intensity.

The **StepGate I** model is suitable for less frequently used side entrances, where up to 30 persons pass per day and the introduction of liquids is not a problem.

The **StepGate II** model is the optimum solution for frequently used entrances and exits. On account of its double length, more steps on the active cleaning surface are required, which ensures even more intensive cleaning.

The **StepGate dry** model does not only offer the thorough cleaning capacity of the StepGate I, but also effectively reduces the transfer of liquid. This is ensured by the DryPad, an ultra absorbent high-performance fleece that is stretched across a special stainless steel grating. On account of the capillary effects, the micro-toothed textile fibre actively draws the moisture off the soles.



StepGate I



StepGate II



The Drypad is easily fixed by two clips and can be quickly replaced.



Wet cleaning and disinfection



StepGate dry

Technical data	StepGate I	StepGate II	StepGate dry
Dimensions (W x L x H)	820 x 980 x 1180 mm	820 x 1960 x 1180 mm	820 x 1960 x 1180 mm
Weight	86 kg	160 kg	135 kg
Brush area (W x L)	660 x 960 mm	660 x 1.920 mm	660 x 960 mm
Drying area (W x L)	-	-	660 x 960 mm
Capacity	151	2 x 151	151



# Solamat

## 90 · 100

## 150 Shine · 200

### Solid and compact dry cleaning

The stable sole cleaning machine **Solamat 90** has four brushes, which counter-rotate and clean the soles from below. Two lateral disk brushes clean the edges of the soles. Brushed off dirt falls into the large dirt collecting tray. This tray can be easily emptied. The ergonomically shaped handrail provides the user with firm hold.

The sole cleaning machines **Solamat 100, 150 Shine** and **200** are designed for industrial applications, too. These types are equipped with four revolving brushes cleaning the soles and two lateral disk brushes do the same with the edges of the shoes. In addition, the upper leather brush cleans the upper shoe. Brushed off dirt falls into the large dirt collecting tray underneath the brushes. This tray can be easily emptied. The belt drive ensures tractive power and smooth running. **Solamat 150 Shine** is equipped with a polish dispenser to polish the uppers with high class brushes made of wool yarn. Thus it fits the needs of industrial applications as well as e.g. riding stables or hotels.

The **Solamat 200** model is equipped with an extractor and filter unit in the housing frame, in addition. The filter can be easily replaced.



Solamat 100/200, graphite



Solamat 150 Shine with polish dispenser, graphite



Extractor and filter unit (Solamat 200)



Solamat 90, agate-grey

- ▶ Compact design
- ▶ Powerful, robust motor
- ▶ Smooth running on account of round belt drive

Technical data	Solamat 90	Solamat 100	Solamat 150	Solamat 200
Dimensions (W x D x H)	460 x 560 x 1140 mm	460 x 600 x 1100 mm		
Weight (kg)	47 kg	60 kg	60 kg	62 kg
Drive	Round belt drive with high-power motor			
Bristles	4 revolving brushes, 2 round brushes (Nylon)			
Upper leather brush	–	1 brush horsehair*		
Starter	Foot sensor with timer			
Mains connection	230 Volt (110 Volt optional), 180 Watt, 750 rpm.			
Extraction volume**	–	–	–	360 m <sup>3</sup> /h
Filter classes**	–	–	–	DIN 24185 - EU 4 / EN 779 - G 4
ESD versions (optional)	✓	✓	✓	✓
Paint, housing (RAL)	● graphite (7022) ● agate-grey (7038)	● graphite (7022) ● agate-grey (7038)		
Paint, handrail (RAL)	● black (9005) ● red (3020)	–	–	–

\*optional nylon – without surcharge / \*\*Solamat 200 only



# Neptun SC1

## Sole cleaner with 2½ advantages

The sole cleaning machine Neptun SC1 (Sole Cleaner 1) combines 2½ important functions in compact space. The standard function enables wet cleaning of the soles of clogs, work shoes and boots. Dirt on top of the shoes can easily be washed off by the practical EasyClean function – a separate cleaning opening below the revolving brush.

The machine is to be preferred when boot cleaning is an exception. Bootlegs or plastic pants can be easily and effectively cleaned by means of the integrated handbrush. For this purpose, the handbrush is equipped with an individually controllable water inlet. Even better hygiene results can be achieved by adding disinfecting or cleaning detergents. The connected supply tube can be individually adjusted to control the quantity of fed cleaning detergent. A stable and easy-to-reach platform is used to store the detergent container.

The Neptun SC1 is quickly cleaned without any additional tools. The switch cabinet is to be arranged on the wall behind the equipment. In this way, the cabinet is located outside of the wet and dirt areas.



Technical data	Neptun SC1
Dimensions (W x D x H)	760 x 640 x 1220 mm
Weight	50 kg
Design	V2A 1.4301 (X5CrNi18-10), AISI 304
Type of brush	1 horizontal brush (sole and upper material), 1 handbrush
Water pressure recommended	3 bar
Water temperature	5-50 °C
Water flow rate	4 l/min
Mains connection	400 Volt, 0.18 kW, 50 Hz*
Control	Switch cabinet for wall mounting
IP protection class	IP 55

\*Special motor on request



Separate cleaning of sole and upper shoe



Storage grating for cleaning detergents



Quick-action bow sluice for easy cleaning



Hand brush cleaning



- ▶ For very dirty soles
- ▶ Robust nylon brushes
- ▶ EasyClean function
- ▶ Made of stainless steel completely
- ▶ Fast and easy cleaning of the machine





# Neptun BC1

## A sole & boot cleaner offering three advantages

Cleaning both the sole and entire boot, the universal machine **Neptun BC1** (Boot Cleaner 1) solves any problem with dirt. Its sophisticated and functional design enable efficient and quick washing of both the sole, uppers and bootlegs of work boots and shoes separately from each other. Thus, the **Neptun BC1** combines the functions of several machines in a single unit.

The two vertical roller nylon brushes clean intensively the bootlegs, while the lower horizontal brush provides for perfect finish of the sole. For pure sole cleaning on clogs and low shoes, the lower revolving brush can also be started and operated individually. Therefore, the **Neptun BC1** adapts to the needs of each user. Dirt on the upper shoe can be easily washed off thanks to the practical EasyClean function. There is a separate cleaning opening underneath the revolving brush. A quick release permits complete swing-up the stainless steel front section, enabling fast and easy cleaning of the machine. The switch cabinet is hung directly behind the **Neptun BC1** and thus, located outside of the wet and dirt area.



Technical data	Neptun BC1
Dimensions (W x D x H)	770 x 870 x 1270 mm
Weight	140 kg
Design	V2A 1.4301 (X5CrNi18-10), AISI 304
Brushes	2 vertical brushes (boot sides) 1 horizontal brush (upper and lower sides)
Water pressure recommended	3 bar
Water temperature	5-50 °C
Water flow rate	5 l/min
Mains connection	400Volt, 0.55 kW, 50 Hz*
Control	Switch cabinet for wall mounting
IP protection class	IP 55

\*Special motor on request



Easy cleaning of the upper shoe

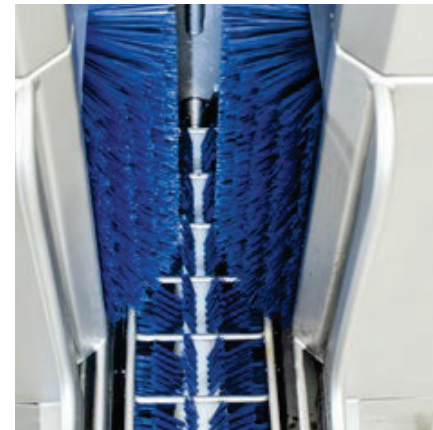

Roller brushes made from nylon



Simple opening for cleaning purposes



Bracket for cleaning detergent



- ▶ For very dirty shoes and boots
- ▶ Individually controllable brushes
- ▶ Robust nylon brushes
- ▶ EasyClean function
- ▶ Completely made of V2A stainless steel
- ▶ Fast and easy cleaning of the machine



# Neptun SCS 1

## Comfortable sluice for wet cleaning of soles

This industrial sole cleaning system **Neptun SCS 1** (Sole Cleaning System 1), designed as a sluice solution, generates highest efficiency in smallest space and simply and effectively cleans very dirty soles.

Owing to its compact dimensions, the personnel sluice fits in both small and large passages and due to its length, cannot be by-passed, in no way. The system is equipped with two light barriers, one at the entrance and the other at the exit. After crossing the light barrier, the nylon brushes automatically start rotating and water as well as medium are supplied. The runtime is individually adjustable.

For cleaning purposes or removal of the long revolving brushes, the passageway can be simply folded up.

The control cabinet is separately mounted on a wall, and thus, located outside of the wet and dirty area.



Technical data	Neptun SCS1
Dimensions (W x D x H)	1440 x 830 x 1170 mm
Weight	180 kg
Design	V2A 1.4301 (X5CrNi18-10), AISI 304
Type of brush	2 horizontal brushes (sole cleaning)
Water pressure recommended	3 bar
Water temperature	5-50 °C
Water flow rate	7 l/min
Mains connection	400 Volt, 0.75 kw, 50 Hz*
Control	Switch cabinet for wall mounting
IP protection class	IP 55

\*Special motor on request



Robust nylon brushes

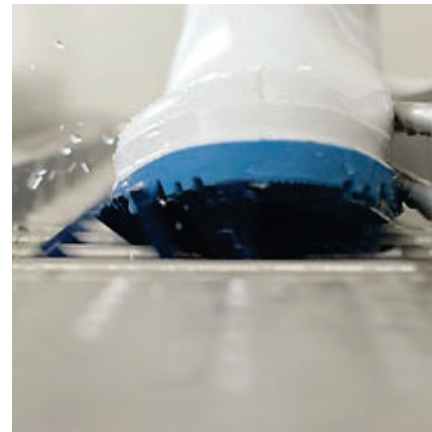

Thorough wet cleaning



Separate supply of the cleaning detergents



Person recognition by light barrier



- ▶ Sluice solutions with forced guidance
- ▶ For very dirty soles
- ▶ Robust nylon brushes
- ▶ Start by light barrier
- ▶ Made of stainless steel completely



# Neptun SCS 1 dry

## The specialist for dry cleaning

The compact industrial sole cleaning system **Neptun SCS 1 dry** ensures an effective dry cleaning of soles. Due to its compact construction this gate fits into small and larger passages. Its length makes it impossible to evade the passage. If needed, it can be equipped with a restricted guidance.

After passing the light barrier, the nylon brushes automatically start rotating. The runtime of the cleaning interval is individually adjustable. Brushed off dirt is collected in an extra big drawer which can be easily removed and cleaned.

In order to remove the brushes for cleaning purposes, the machine can be opened easily only by lifting up the grid.



Technical data	Neptun SCS1 dry
Dimensions (B x L x H)	1440 x 830 x 1170 mm
Weight	175 kg
Design	V2A 1.4301 (X5CrNi18-10), AISI 304
Type of brush	2 horizontal brushes (sole cleaning)
Mains connection	400 Volt, 0,75 kW, 50 Hz*
Control	Switch cabinet for wall mounting
IP protection class	IP 55

\*Special motor on request



Comprehensive cleaning



Robust nylon brushes



Removable drawer



Activation of the brushes by means of light barriers



- ▶ Made of stainless steel completely
- ▶ For effective cleaning of highly soiled soles
- ▶ Robust nylon brushes
- ▶ Fast and easy cleaning of the machine
- ▶ Easy cleaning of the removable drawer



# Neptun HCS1

## Controlled hygiene with short cleaning time

Sole cleaning sluices with integrated hand cleaning ability are an essential must for meeting the personal hygiene requirements in production plants. The industrial sole cleaning system **Neptun HCS1** equipped with firmly integrated hand cleaning/hand disinfection prevents introduction of dirt and germs and in this way ensures compliance with the hygiene concept.

Two rotating nylon brushes clean and disinfect the soles of the employees in pass-through mode. The passing-through time can be adjusted as required. Light barriers start the robust brushes running when entering the sluice, which is accessible from both sides. The subsequent contactless hand disinfection is based on the activation of the two infrared sensors. The dosing rate is freely adjustable for both sole cleaning and hand disinfection. The built-in turnstile opens only after the hands have been cleaned.

The equipment can be quickly and easily cleaned due to the swing-up walkway.



Technical data	Neptun HCS1
Dimensions (W x D x H)	1620 x 910 x 1670 mm
Weight	213 kg
Design	V2A 1.4301 (X5CrNi18-10), AISI 304
Type of brush	2 horizontal brushes (sole cleaning)
Water pressure recommended	3 bar
Water temperature	5-50 °C
Water flow rate	7 l/min
Mains connection	400 Volt, 0.8 kW, 50 Hz*
Control	Integrated V2A switch cabinet
IP protection class	IP 55

\*Special motor on request



Stable nylon brushes



Hygienic wet cleaning



Contactless hand disinfection



Access after cleaning has been finished.



- ▶ Sluice solutions with forced guidance
- ▶ Access control by turnstile
- ▶ Adjustable running time of the revolving brushes
- ▶ Controllable dosing rate for sole cleaning
- ▶ Integrated, easy-to-dose hand disinfection or soap
- ▶ Completely made of V2A stainless steel







# Neptun Automotive

## Special executions, for example, painting chambers

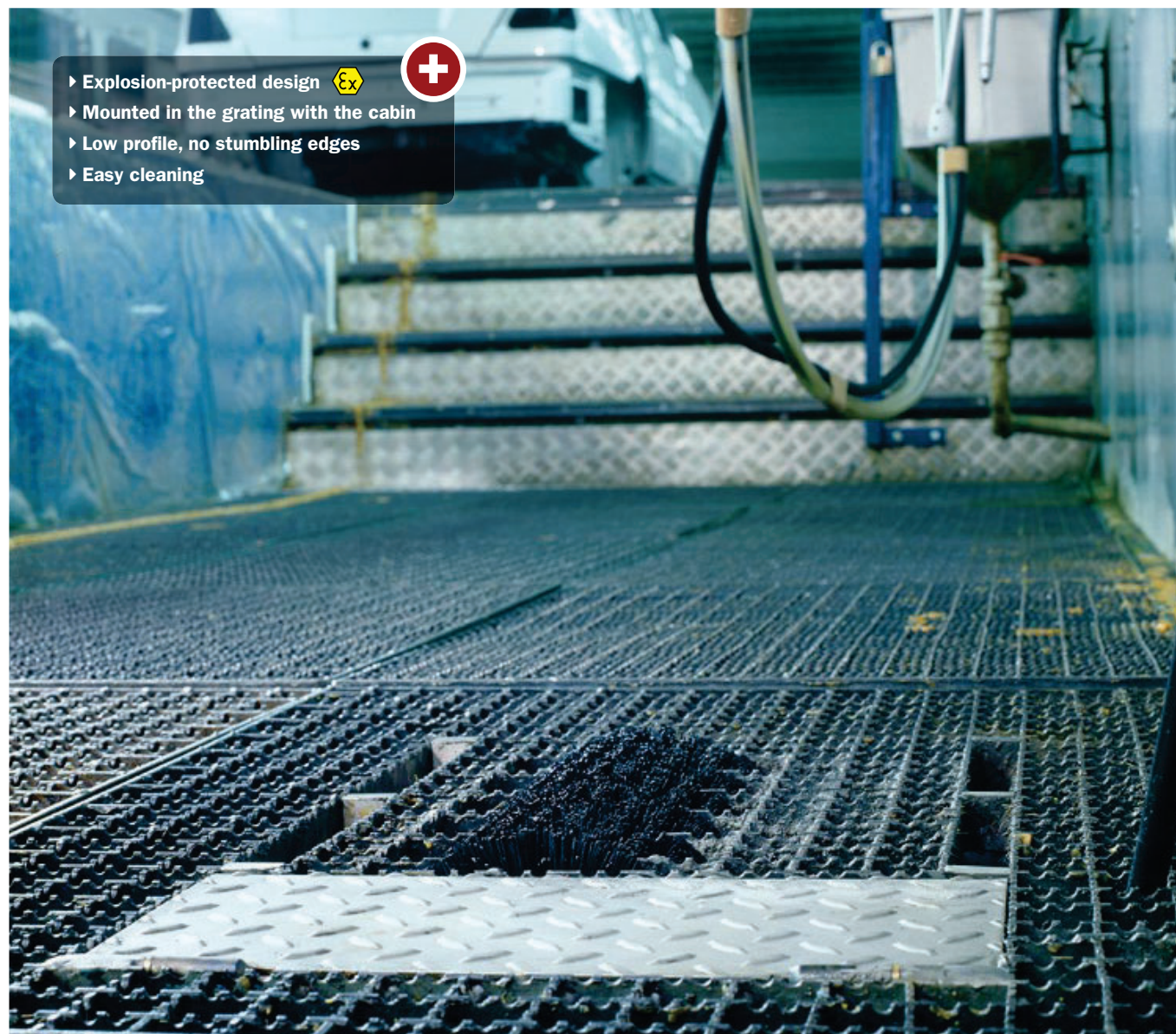
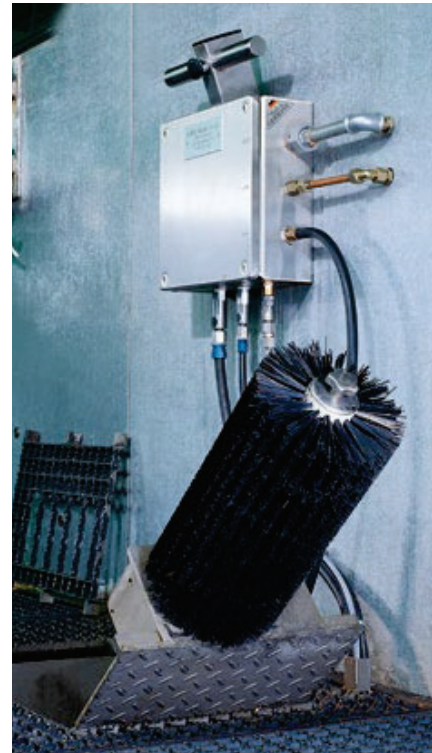
These sole cleaning systems are built in the walkways of the painting plants and remove wax, primers and paint from the employees' soles. Due to the explosion-protected construction, these systems can be installed in cabins and thus, prevent danger of slipping and dirt distribution to the outside.



- ▶ Explosion-protected design  
- ▶ Mounted in the grating with the cabin
- ▶ Low profile, no stumbling edges
- ▶ Easy cleaning

## Further products of HEUTE



Since more than 60 years, the shoe shine machines from HEUTE are in use worldwide.

+49 (0)212-380 310  
 info@heute-gmbh.de  
 www.heute-gmbh.de

### Shoe Shine Machines

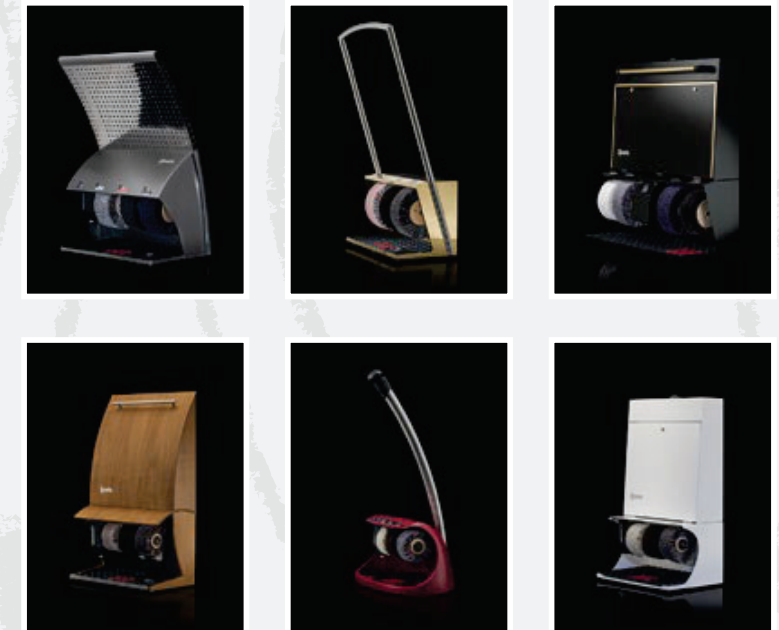

### ProfilGate® - The innovative cleaning system



The ProfilGate® range offers an entire system for active cleaning of soles and tires, in industrial environments.

+49 (0)212-380 310  
 info@profilgate.de  
 www.profilgate.com





Weinsbergtalstrasse 2 · D-42657 Solingen · Germany  
Tel.: +49(212) 380 310 · Fax: +49(212) 380 31 49  
info@heute-gmbh.de · [www.heute-gmbh.de](http://www.heute-gmbh.de)

